Chachachá de las secretarias

Metalófono bajo

PEPE LUIS

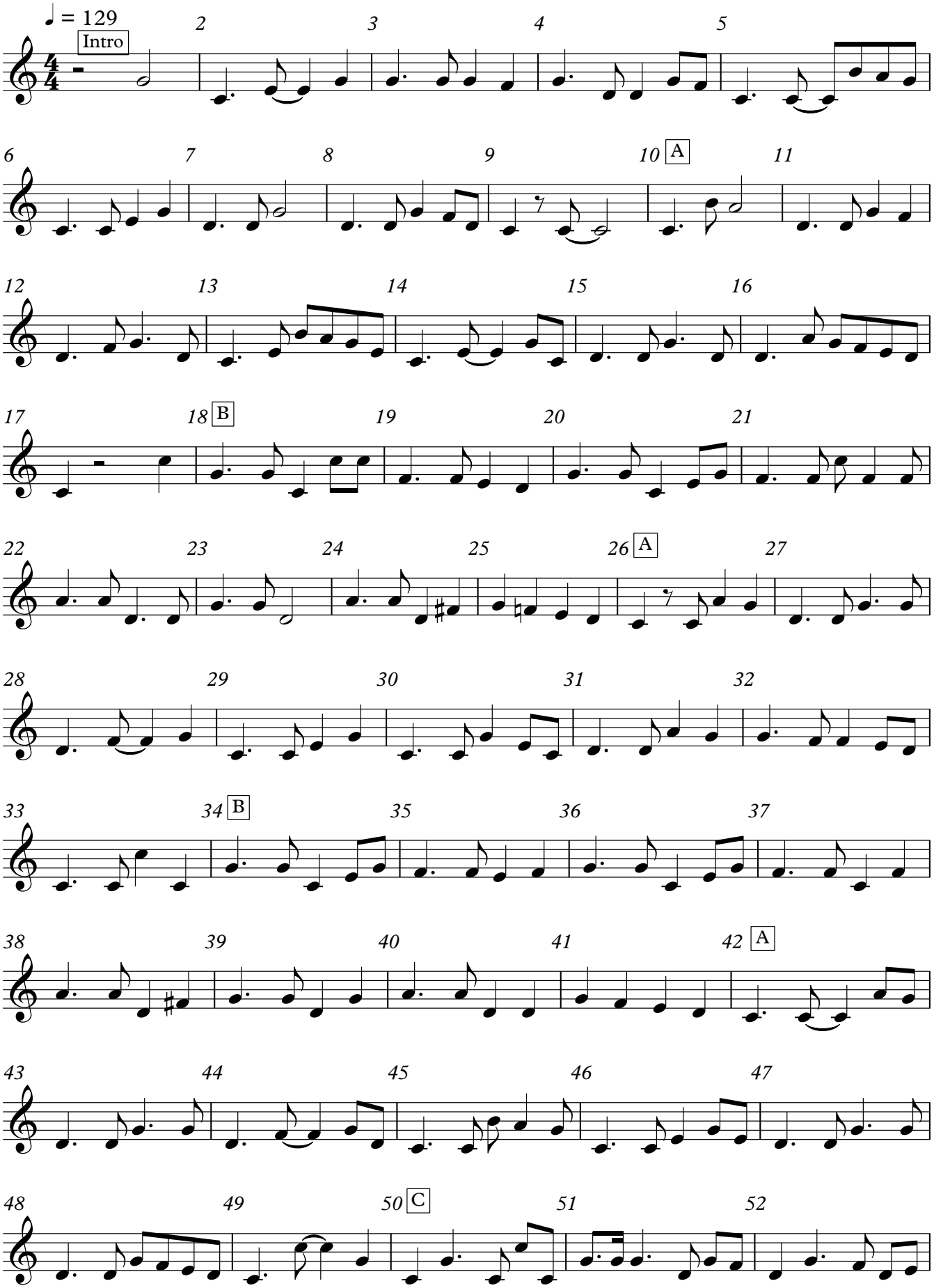

V.S.

Copyright (c) José Luis Rodríguez Ortega
2015 Federico Abad (adaptación)
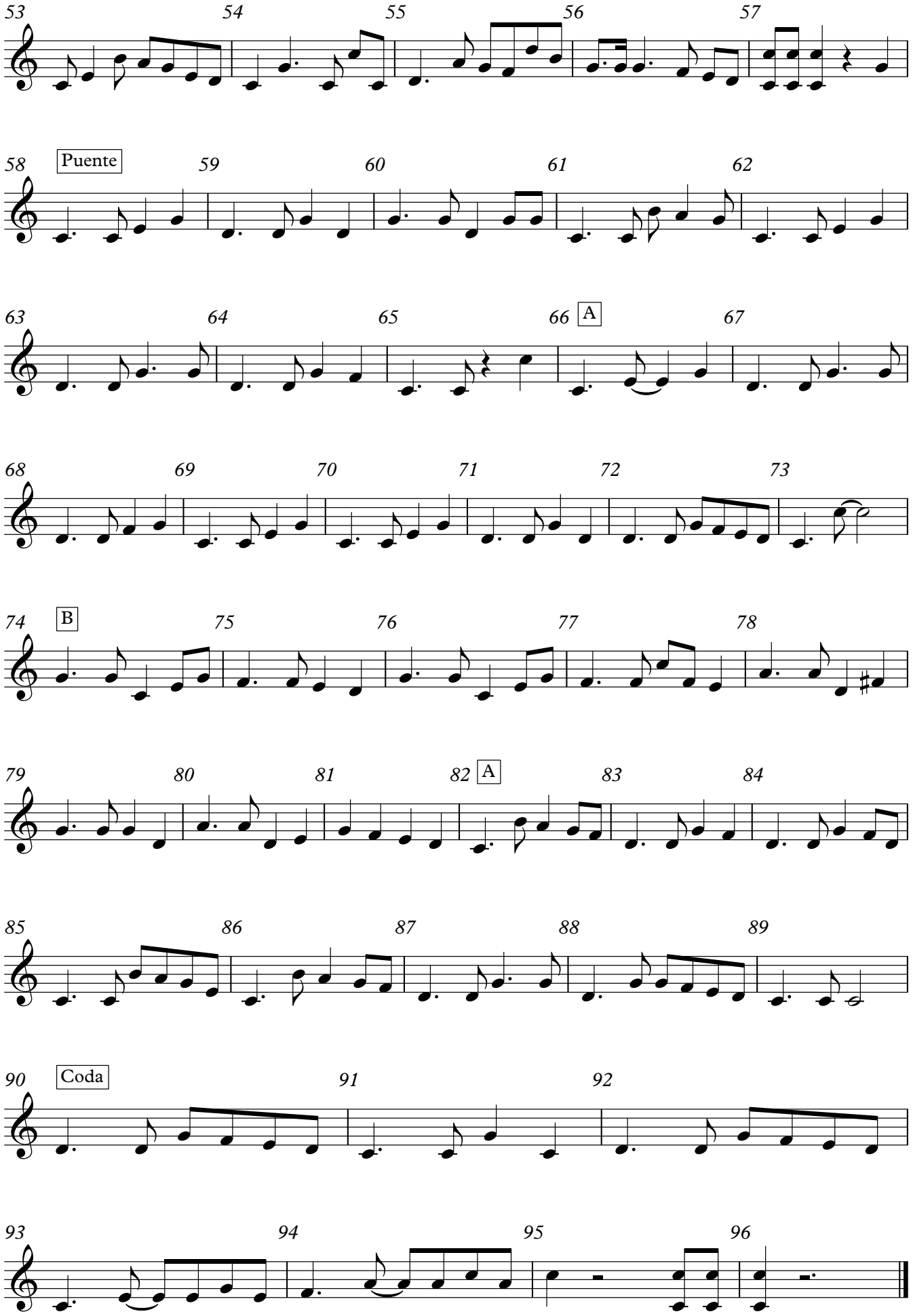
Metalófono bajo