# Laura no está

Metalófono bajo

FILIPPO NEVIANI (NEK)
MASSIMO VARINI
ANTONELLO DE SANCTIS

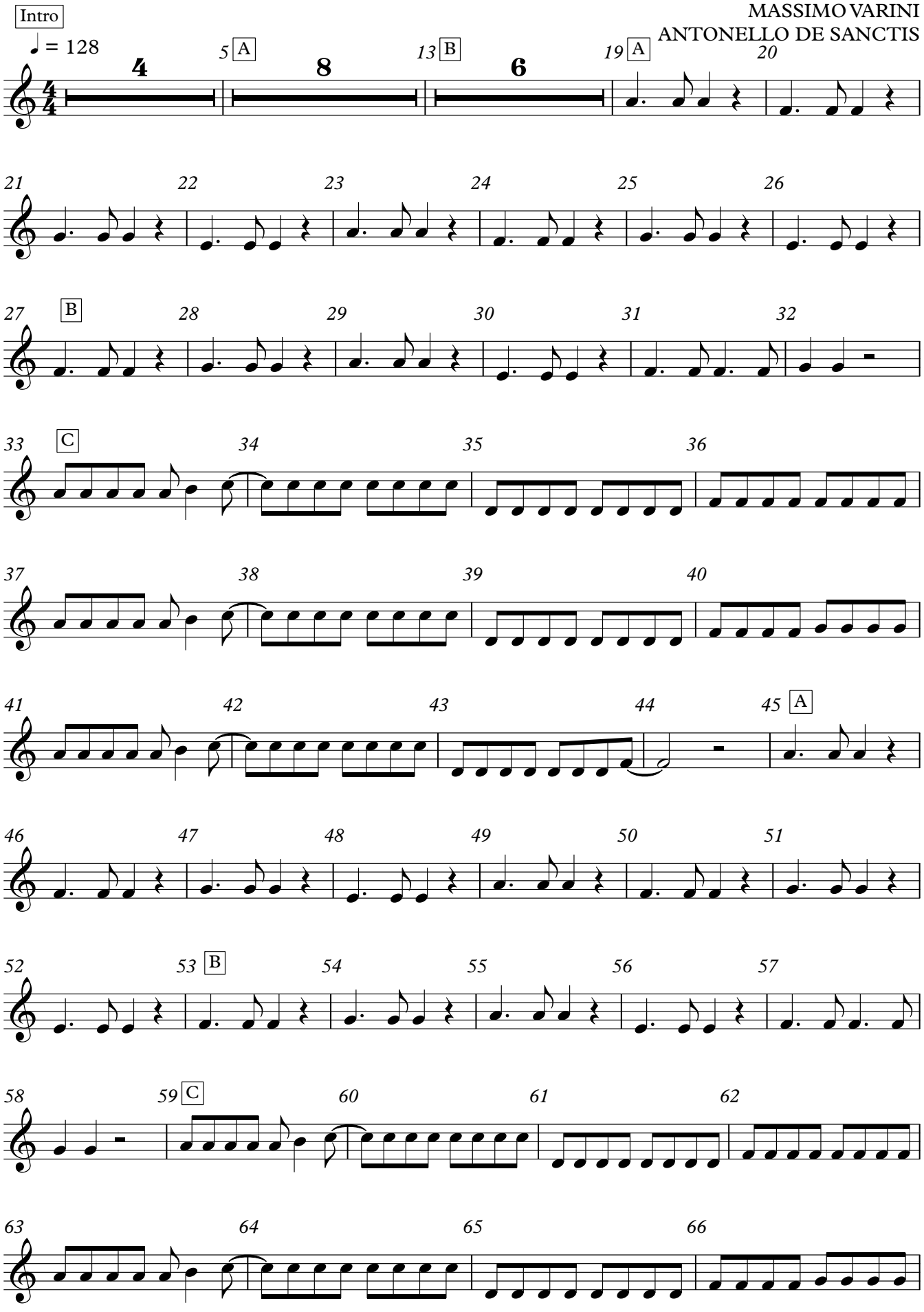


V.S.

Copyright (c) 1997 Filippo Neviani, Massimo Varini y Antonello De Sanctis
2015 Federico Abad (adaptacion)
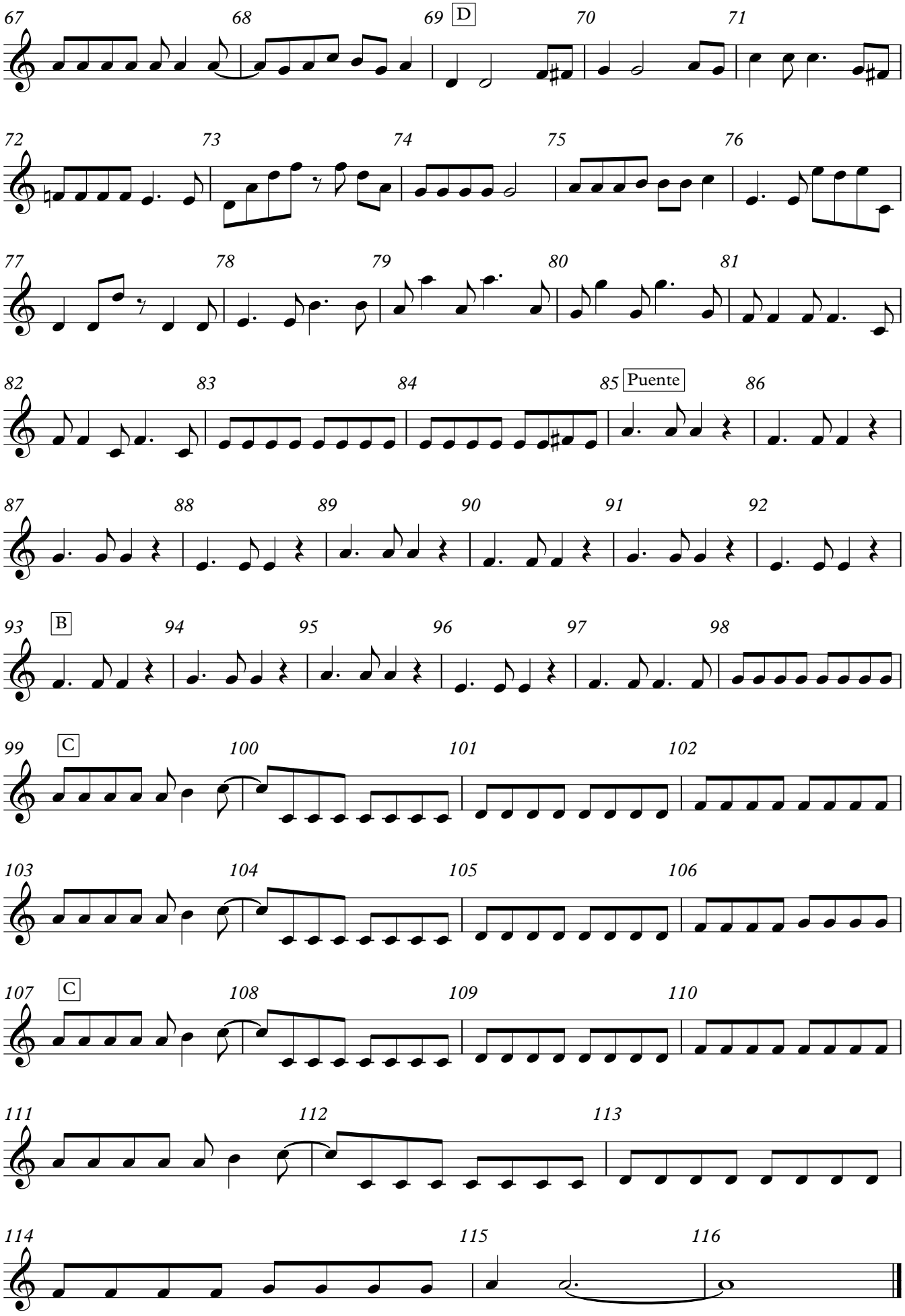
# Metalófono bajo